

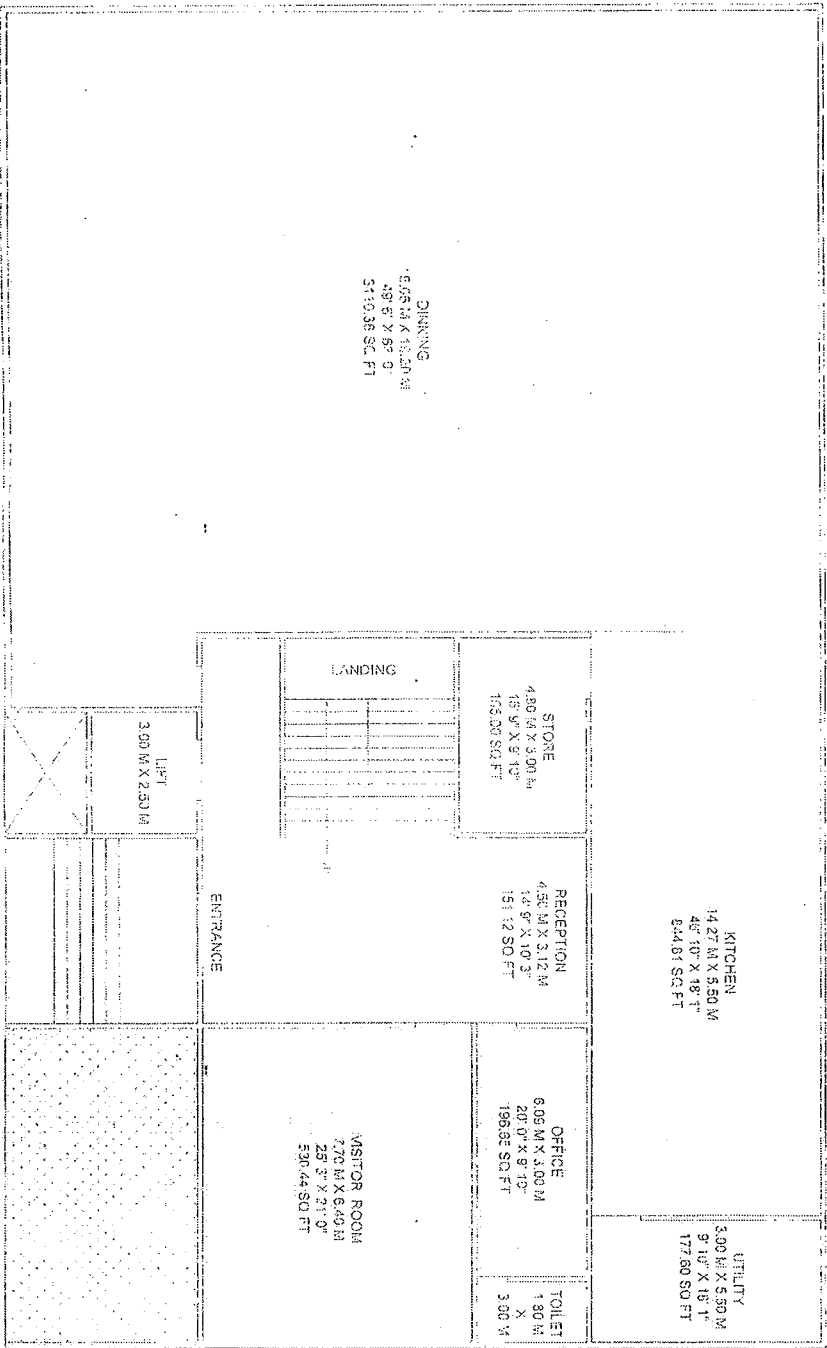

15.46M [53'-10"]



DINING
6.65 M X 13.00 M
48' 9" X 59' 0"
5110.36 SQ. FT.

KITCHEN
14.27 M X 5.50 M
45' 10" X 18' 3"
544.81 SQ. FT.

UTILITY
3.00 M X 5.50 M
9' 10" X 18' 3"
177.80 SQ. FT.

RECEPTION
4.80 M X 3.12 M
14' 9" X 10' 3"
151.12 SQ. FT.

OFFICE
6.05 M X 3.00 M
20' 0" X 9' 10"
196.65 SQ. FT.

TOILET
1.90 M X 3.00 M
3.00 M

LANDING

LIFT
3.00 M X 2.50 M

ENTRANCE

VISITOR ROOM
7.70 M X 6.40 M
25' 3" X 21' 0"
536.44 SQ. FT.

R. Gajanan V. Shinde
P.E. (CIVIL)
Consulting Engineer

EXISTING HOSTEL BUILDING AT AKOLA ROAD,
SAWA, HINGOLI
FOR - DEEPAI CHARITABLE TRUST, SWAROYA SHRI
BHILAJI KHURANA INSTITUTE OF NURSING

GROUND FLOOR PLAN - 158.92 SQ.M
FIRST FLOOR PLAN - 659.30 SQ.M
SECOND FLOOR PLAN - 659.91 SQ.M
THIRD FLOOR PLAN - 312.57 SQ.M
TOTAL AREA - 2028.72 SQ.M

GROUND FLOOR PLAN

ER GAJANAN VITTHALRAO SHINDE
P.E. (CIVIL)
OM KAR ASSOCIATES
KONDESHWAR BUILDING, SARASWATI NAGAR,
AKOLA ROAD, HINGOLI-431513

32.75M [107'-5"]



19.46M [63'-10"]

32.73M [107'-5"]

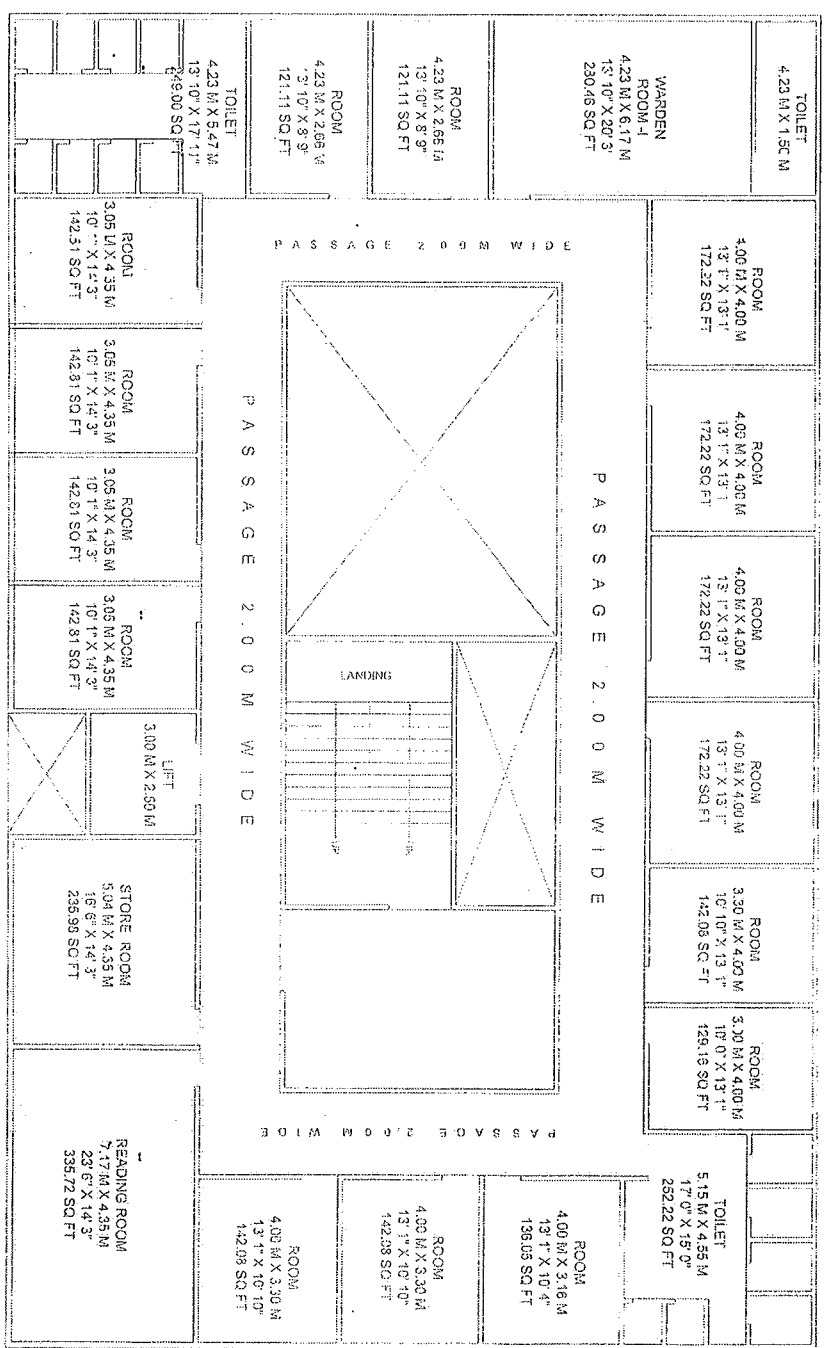

Dr. R. Srinivasan
R.E.(CIVIL)
 Consulting Engineer

FIRST FLOOR PLAN

**EXISTING HOSTEL BUILDING AT AKOLA ROAD,
 SAWA, HINGOLI**
**FOR - GEETA CHARITABLE TRUST, SWARGIYA SHRI
 BRULAJI KHURANA INSTITUTE OF NURSING**

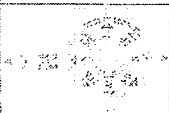

GROUND FLOOR PLAN - 536.92 SQ M
 FIRST FLOOR PLAN - 539.90 SQ M
 SECOND FLOOR PLAN - 559.90 SQ M
 THIRD FLOOR PLAN - 312.59 SQ M
 TOTAL AREA - 2009.72 SQ M

ER GAJANAN VITTHALRAO SHINDE
 B.E. (CIVIL)
OMKAR ASSOCIATES
 ROKDESHWAR BUILDING, SARASWATI NAGAR,
 AKOLA ROAD, HINGOLI-431513

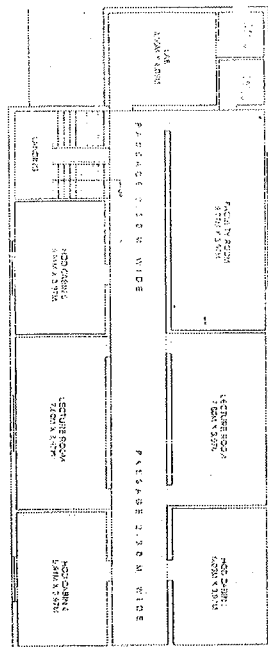
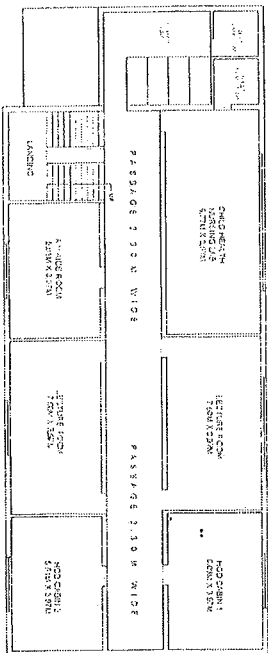
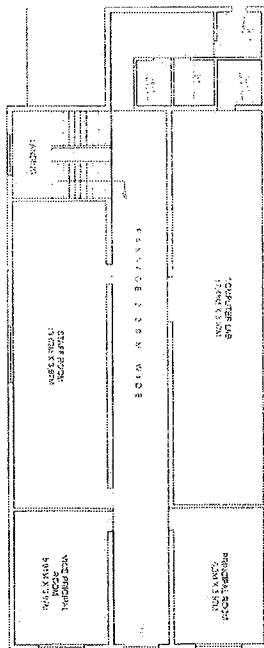
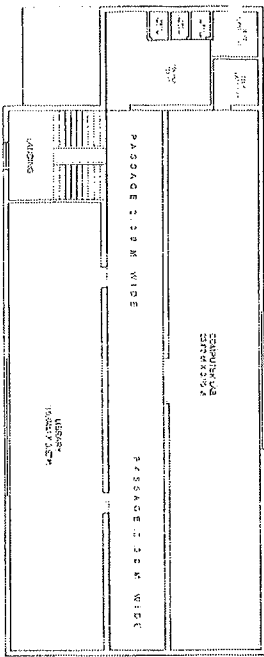

FOR OFFICE USE ONLY

AREA STATEMENT

| | |
|-----------------------|--------------|
| TOTAL PLOT AREA : | 3600.00 SQ M |
| UNDER GROUND AREA : | 480.00 SQ M |
| G.F. BUILT-UP AREA : | 480.00 SQ M |
| F.F. BUILT-UP AREA : | 480.00 SQ M |
| S.F. BUILT-UP AREA : | 480.00 SQ M |
| TOTAL BUILT-UP AREA : | 1440.00 SQ M |

AN EXISTING CONSTRUCTION OF SWARAJYA SHRI BRILLALJI KHURANA INSTITUTE OF NURSING TO & DIST. HINGOLI

OWNER NAME

1) GEETAL CHARITABLE TRUST, HINGOLI

DRAWN BY : ARCHITECT / ENGG.
 CHECKED BY : ARCHITECT / ENGG.
 DWG. NO. : 01

ER GAJANAN VITHALRAO SHINDE
 SE, CIVIL
 OMKAR ASSOCIATES
 ENTERPRISE BUILDING, KALYAN
 42/2A, ROAD, HINGOLI



19.46M [63'-10"]

32.73M [107'-5"]

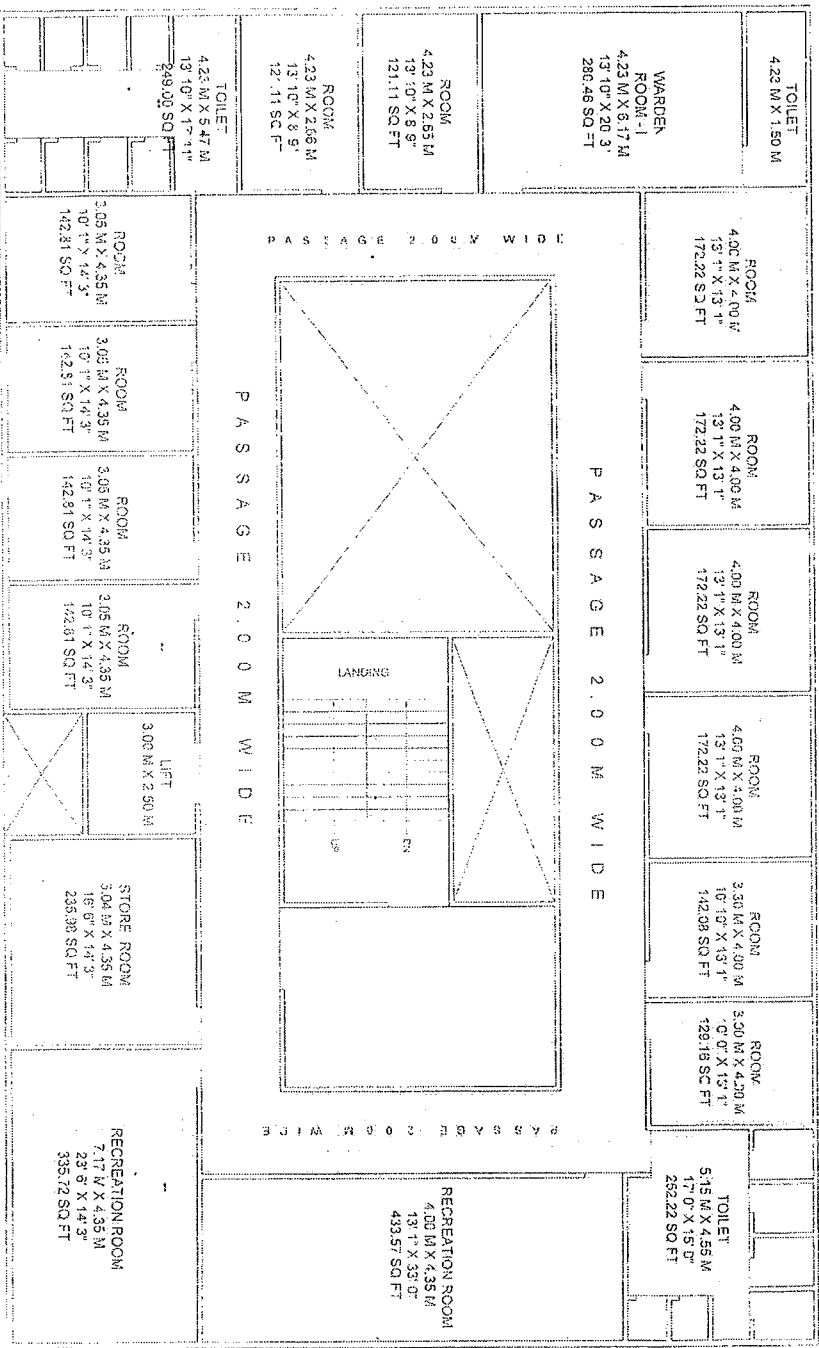

By *Brijlaxmi Khurana*
P.E. (CIVIL)
Outstanding Engineer

EXISTING HOSTEL BUILDING AT AKOLA ROAD,
SAWA, HINGOLI
FOR - GEETA CHARITABLE TRUST, SWAKSHYA SHRI
BRIJLAXMI KHURANA INSTITUTE OF NURSING

GROUND FLOOR PLAN - 593.82 SQ M
FIRST FLOOR PLAN - 595.90 SQ M
SECOND FLOOR PLAN - 593.80 SQ M
THIRD FLOOR PLAN - 312.56 SQ M
TOTAL AREA - 2020.12 SQ M

SECOND FLOOR PLAN

ER GAJANAN VITHALRAO SHINDE
B.E. (CIVIL)
OM K A R A S S O C I A T E S
ROKDESHWAR BUILDING, SAFASWATI NAGAR,
AKOLA ROAD, HINGOLI-431513



32.73M [107'-5"]

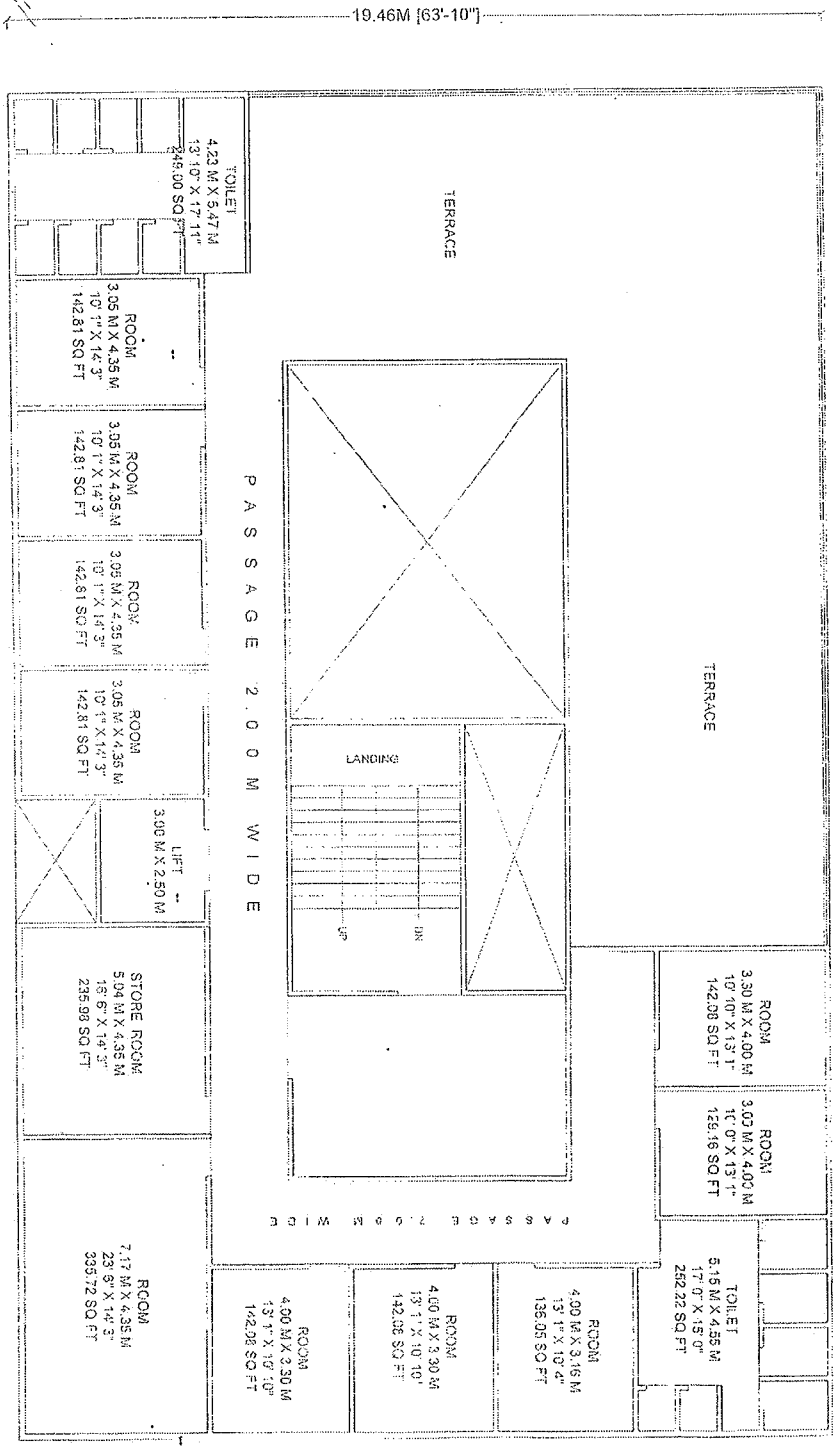

Er. Gajanan V. Shinde
REGD.
Consulting Engineer

THIRD FLOOR PLAN

EXISTING HOSTEL BUILDING AT AKOLA ROAD,
SAWA, HINGOLI
FOR - GEETA CHARITABLE TRUST, SWARGIYA SHRI
BRIJLAL KHURANA INSTITUTE OF NURSING

GROUND FLOOR PLAN - 566.92 SQ M
FIRST FLOOR PLAN - 559.90 SQ M
SECOND FLOOR PLAN - 559.90 SQ M
THIRD FLOOR PLAN - 312.56 SQ M
TOTAL AREA - 2028.72 SQ M

ERGAJANAN VITTHALRAO SHINDE
B.E. (CIVIL)
OMKAR ASSOCIATES
ROKDESHWAR BUILDING, SARASWADI NAGAR
AKOLA ROAD, HINGOLI-431513

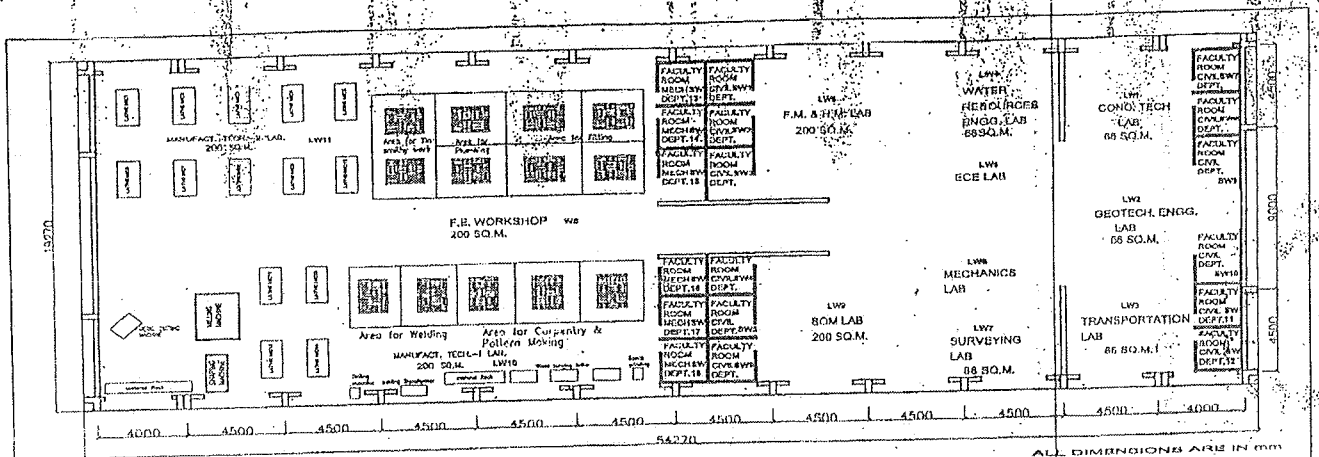

ALL DIMENSIONS ARE IN MM



Savitri S. Nayal
 D. Arch
 Reg. No. DA 95/18430
 HINGOLI-431 513

रावण
 सचिव
 ग्रामसिधका
 ग्रामसिधका, बालसोडा
 तालुका हिंगोली, जिल्हा हिंगोली



TOTAL BUILT-UP AREA = 1045.8 SQM

FLOOR PLANS OF GEETAI CHARITABLE TRUST'S
 "KHURANA SAWANT INSTITUTE OF ENGINEERING AND
 TECHNOLOGY" - BUILDING NO.2
 ON LAND BEARING GUT NO. PART OF 139 AND 140,
 AT VILLAGE - BALSOND, AND SAWA
 TALUKA AND DISTRICT - HINGOLI - 431613

| | | | |
|----------------------|------------|------|-------|
| AAKANKSHA ASSOCIATES | ARCHITECTS | DATE | SCALE |
| | | | |
| | | | |
| | | | |

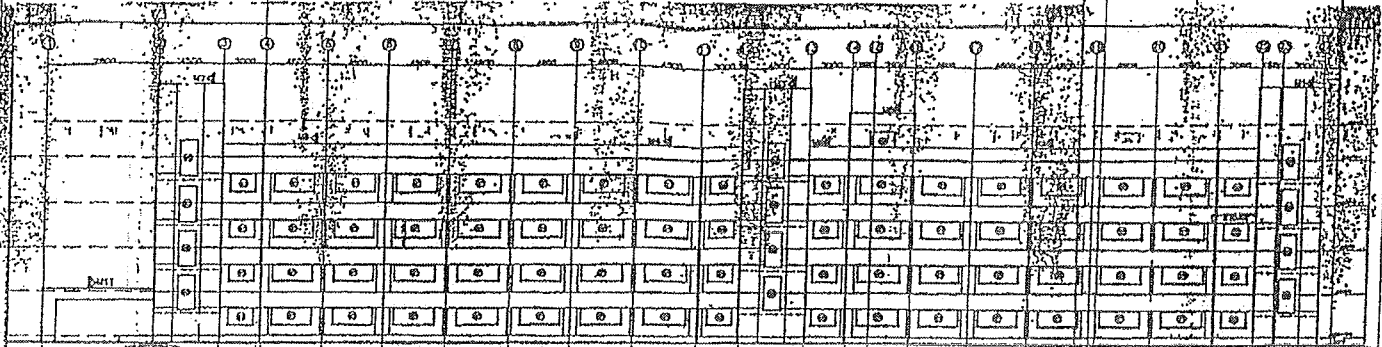

NORTH SIDE ELEVATION

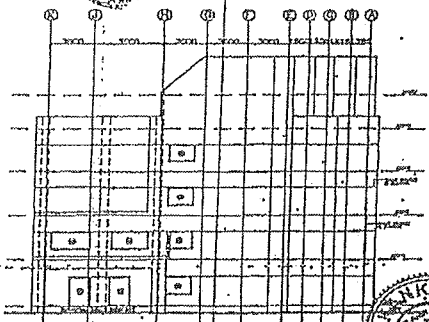

EAST SIDE ELEVATION

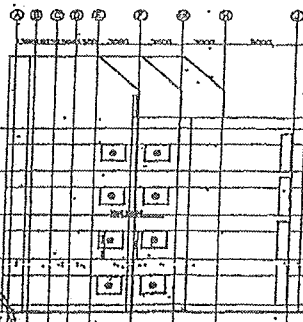

WEST SIDE ELEVATION

| Sl. No. | Part of window | Description | Quantity |
|---------|----------------|----------------------------|----------|
| 01 | Window | ALUMINUM WINDOW WITH GLASS | 04 |
| 02 | Window | ALUMINUM WINDOW WITH GLASS | 04 |
| 03 | Window | ALUMINUM WINDOW WITH GLASS | 04 |
| 04 | Window | ALUMINUM WINDOW WITH GLASS | 04 |
| 05 | Window | ALUMINUM WINDOW WITH GLASS | 04 |
| 06 | Window | ALUMINUM WINDOW WITH GLASS | 04 |
| 07 | Window | ALUMINUM WINDOW WITH GLASS | 04 |
| 08 | Window | ALUMINUM WINDOW WITH GLASS | 04 |
| 09 | Window | ALUMINUM WINDOW WITH GLASS | 04 |
| 10 | Window | ALUMINUM WINDOW WITH GLASS | 04 |
| 11 | Window | ALUMINUM WINDOW WITH GLASS | 04 |
| 12 | Window | ALUMINUM WINDOW WITH GLASS | 04 |
| 13 | Window | ALUMINUM WINDOW WITH GLASS | 04 |
| 14 | Window | ALUMINUM WINDOW WITH GLASS | 04 |
| 15 | Window | ALUMINUM WINDOW WITH GLASS | 04 |
| 16 | Window | ALUMINUM WINDOW WITH GLASS | 04 |
| 17 | Window | ALUMINUM WINDOW WITH GLASS | 04 |
| 18 | Window | ALUMINUM WINDOW WITH GLASS | 04 |
| 19 | Window | ALUMINUM WINDOW WITH GLASS | 04 |
| 20 | Window | ALUMINUM WINDOW WITH GLASS | 04 |



ELEVATIONS OF GUJARATI CHARITABLE TRUSTS
 KURAMA BAVANI INSTITUTE OF ENGINEERING &
 TECHNOLOGY EXISTING BUILDING NO. 1
 ON LAND BEARING GUT NO. PART OF 139 AND 140,
 AT VILVA, TALUKA AND DISTRICT HINGOLI - 431513

Serika S. K. J. J.

Page No. 02 of 02

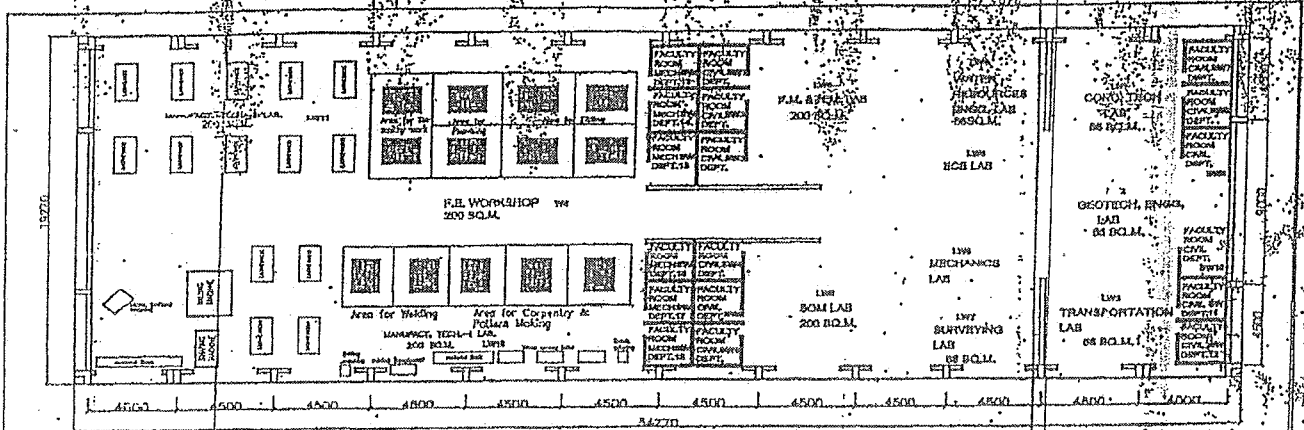

Sarita S. Nayal
 Archt.
 Reg. No. GA 0518453
 U.P.U.-41 517

PLAN
 Ghurana Bawant Institute of Engineering and Technology
 President
 Ghurana Bawant Trust
 18 SQ.M.



Sarita S. Nayal
 Engr.
 Reg. No. GA 0518453
 U.P.U.-41 517

FLOOR PLANS OF GURUJI CHARITABLE TRUST'S
 'GHURANA BAWANT INSTITUTE OF ENGINEERING AND
 TECHNOLOGY' BUILDING NO.2
 ON LAND BEARING G.O. NO. PART OF 139 AND 140
 AT VILLAGE-BALSONGLAND BAWA
 TALUKA AND DISTRICT-HINGOLI-431613

DATE: 15/05/2017
 SCALE: 1/400
 SHEET NO: 1/1

TOTAL BUILT-UP AREA = 1045.8 SQ.M.

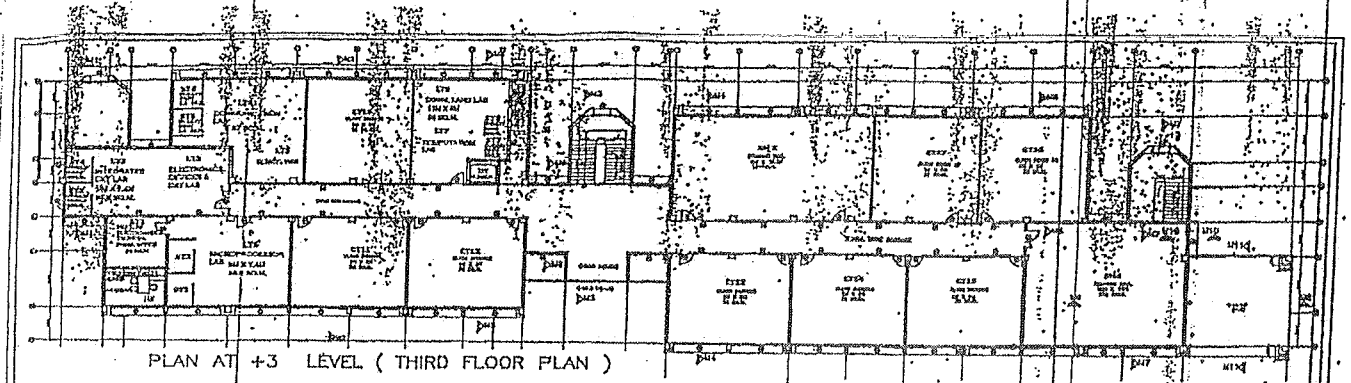

PLAN AT +3 LEVEL (THIRD FLOOR PLAN)



Smita S. Nayak
 B. Arch
 Reg. No. OA 9518/1991
 11/11/2014-2015

Prasanna S. Nayak
 President
 Geetal Charitable Trust,
 HXK211.

TOTAL BUILT UP AREA = 7124 SQM



FLOOR PLANS OF GEETAL CHARITABLE TRUST
 TECHNOLOGY BUILDING
 AT VILAS AND STATION ROAD
 PUNE, MAHARASHTRA
 411 004

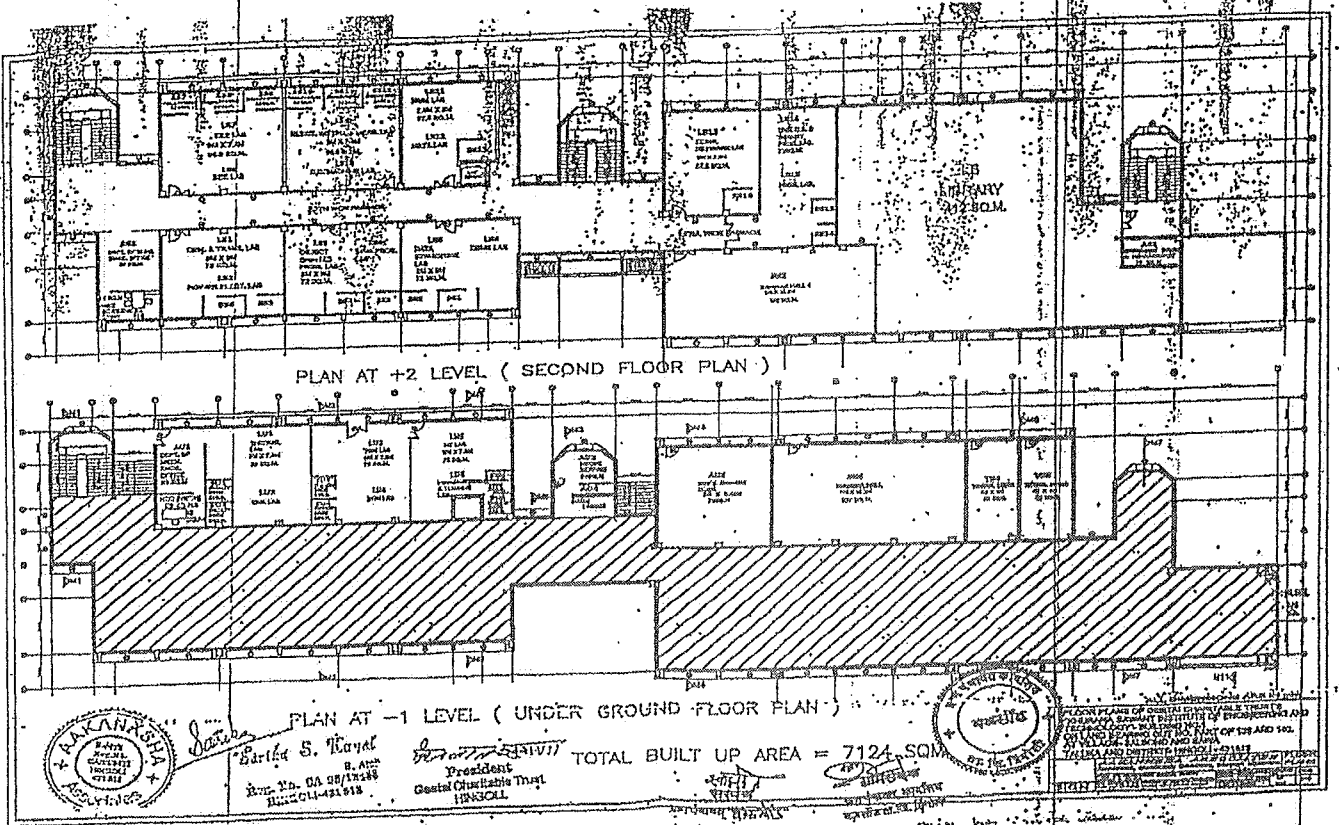

PLAN AT +2 LEVEL (SECOND FLOOR PLAN)

PLAN AT -1 LEVEL (UNDER GROUND FLOOR PLAN)



S. K. Kavel
S. K. Kavel
 B. Arch
 No. 24, GA 05/12/48
 Bangalore-421518

S. K. Kavel
 President
 Coastal Churches Trust
 BANGALORE

TOTAL BUILT UP AREA = 7124 SQM



THIS PLAN IS THE PROPERTY OF THE ARCHITECT AND IS NOT TO BE REPRODUCED OR COPIED IN ANY MANNER WITHOUT HIS WRITTEN CONSENT. THE ARCHITECT ACCEPTS RESPONSIBILITY FOR THE ACCURACY OF THE INFORMATION AND DATA PROVIDED TO HIM BY THE CLIENT AND HIS CONSULTANTS. THE ARCHITECT DOES NOT GUARANTEE THE ACCURACY OF THE INFORMATION AND DATA PROVIDED TO HIM BY THE CLIENT AND HIS CONSULTANTS. THE ARCHITECT IS NOT RESPONSIBLE FOR ANY CONSEQUENCES ARISING FROM THE USE OF THIS PLAN.

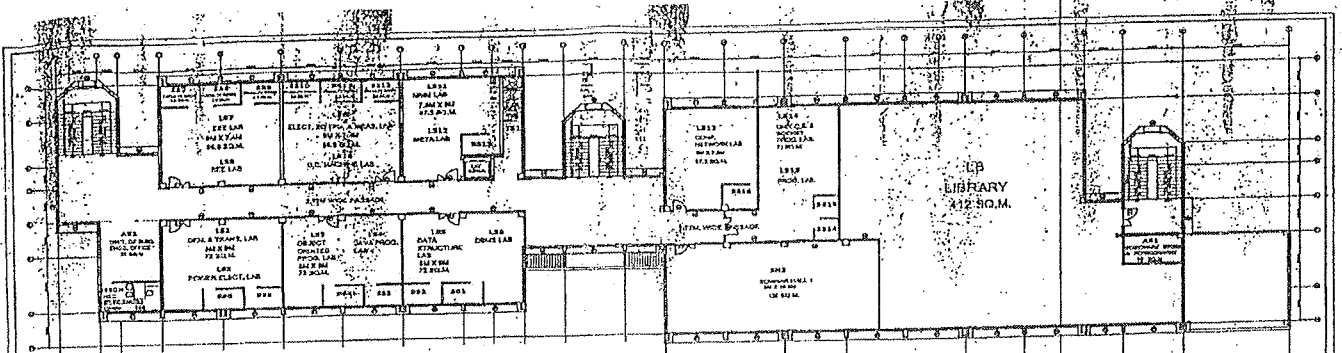

PLAN AT +2 LEVEL (SECOND FLOOR PLAN)

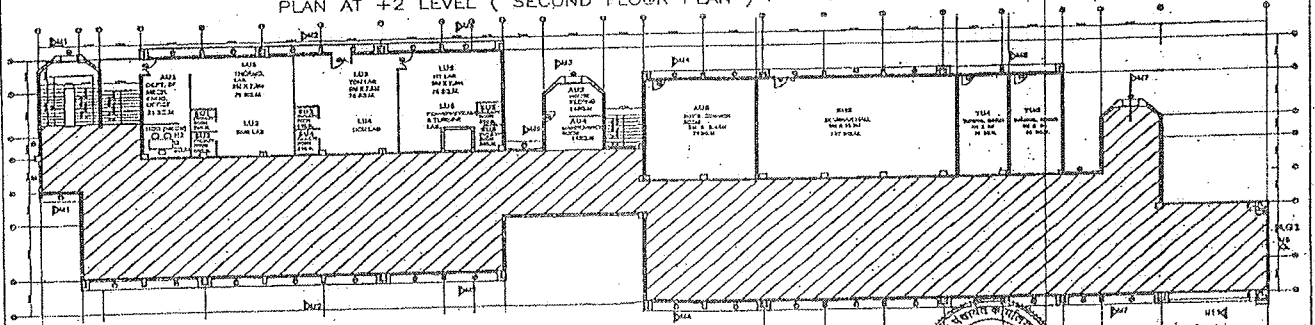

PLAN AT -1 LEVEL (UNDER GROUND FLOOR PLAN)



S. S. Kayal
 S. S. Kayal
 Reg. No. CA 98/15198
 H.No. 431/514

President
 Geeta Charitable Trust
 HINGOLI

TOTAL BUILT UP AREA = 7124 SQM



ALL DIMENSIONS ARE IN METERS
 FLOOR PLANS OF GEETA CHARITABLE TRUST'S
 GEETA CHARITABLE INSTITUTE OF ENGINEERING AND
 TECHNOLOGY BUILDING NO. 1
 ON LAND BEING OUT NO. PART OF 139 AND 140
 AT VALAPPA-BALACHO AND BANGA
 TALUKA AND DISTRICT HINGOLI - 581115
 HINGOLI

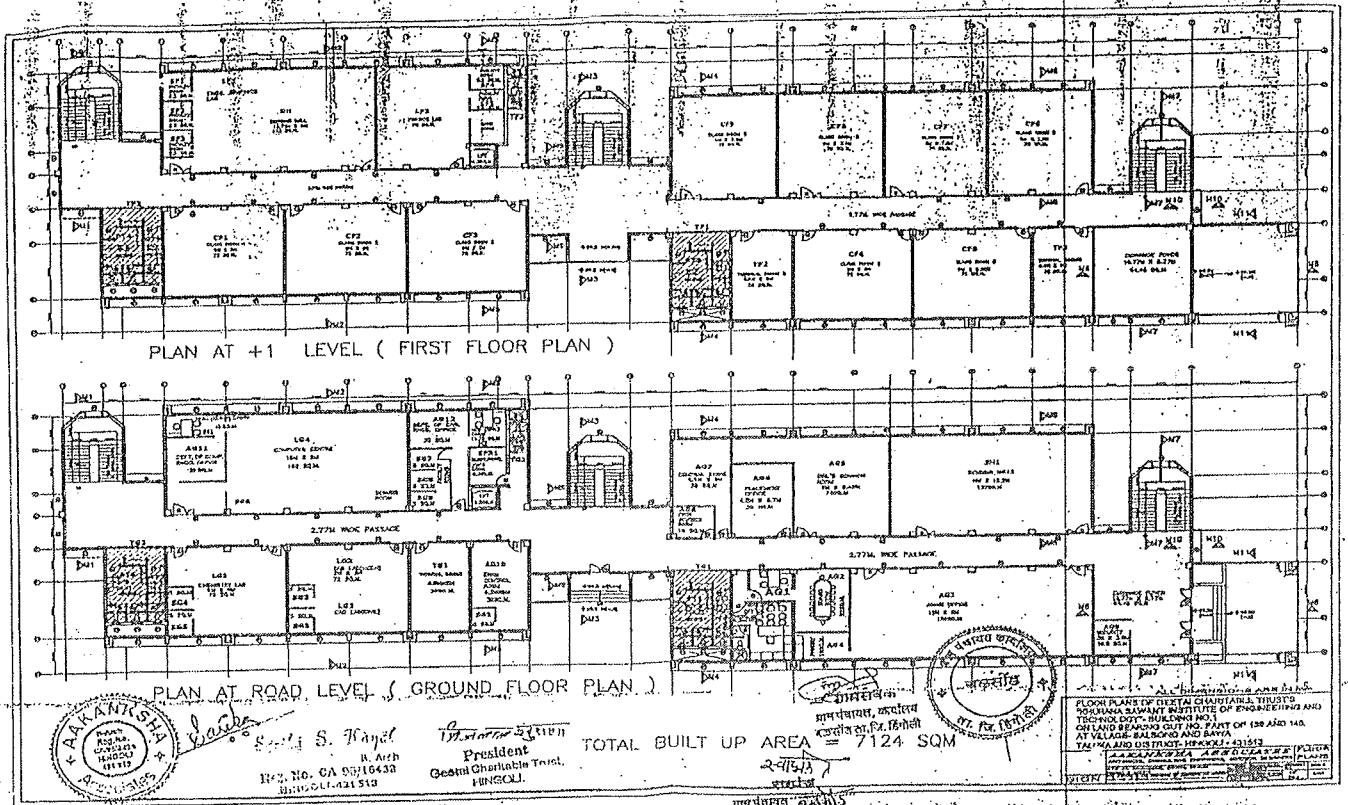

PLAN AT +1 LEVEL (FIRST FLOOR PLAN)

PLAN AT ROAD LEVEL (GROUND FLOOR PLAN)



S. S. Nayak
S. S. Nayak
 A. Arch
 Reg. No. GA 9316438
 HINDOLI-421512

G. S. Nayak
G. S. Nayak
 President
 Geeta Charitable Trust,
 HINSOLI.

TOTAL BUILT UP AREA = 7124 SQM



FLOOR PLAN OF GEETA CHARITABLE TRUST'S
 GEETA CHARITABLE TRUST'S INSTITUTE OF ENGINEERING AND
 TECHNOLOGY BUILDING NO. 1
 ON LAND BEHIND CUT NO. PART OF 138 AND 143
 AT VILLAGE-BALROD AND BAWA
 TALUKA AND DISTRICT-HINSOLI-421512

(English Translation of Classification of Land Certificate)

Date: 15/10/2008

CLASSIFICATION OF LAND CERTIFICATE

This is to certify that the Land comprised in Gvt. No. 140
admeasuring 1 Hectare 22 R (3.015 Acres) and in Gvt. No. 141
admeasuring 0. Hectare 95 R (2.35 Acres) of Balsora Village of Tq. Hingoli
and Dist. Hingoli belongs to Geetal Charitable Trust Shyva Nagar, Hingoli
is classified under a category of Rural Area. This Land comes under the
Village Panchayat of Balsora Village of Tq. Hingoli, Dist. Hingoli.
Certificate is issued.

Noted & Registered Serial Number 1384/08

Sd/

Tahsildar, Hingoli
Tq. Hingoli, Dist. Hingoli

ATTESTED

MAM

VISHNUDAS S. BIRKE

GOVT. TAHSILDAR

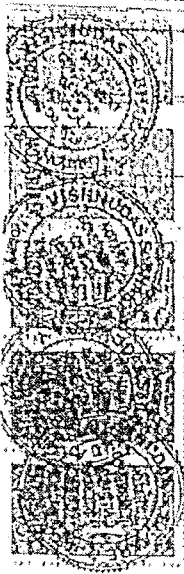
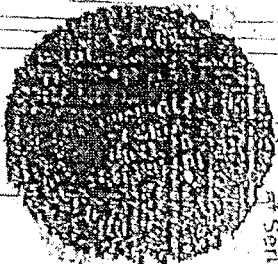
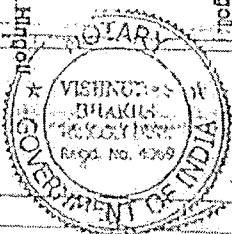

IDENTIFIED
S. K. SHIVANI



Er. Akash B. Wankhede | Er. Gajanan V. Shinde
Mo. 9822951380 | Mo. 8329551139

R.C.C. Design • Plan • Estimate • Layout
Building Permission • 3-D Designs • Interiors

Ref.No.

Date: / /20



प्रमाणपत्र

प्रमाणित करण्यात येते कि मौजे सावा ता जि हिंगोली शिवारातील गट क्र 139 क्षेत्र 3 हे

33.50 आर सदरील क्षेत्र विभक्त नसून एकत्र आहे.

करीत प्रमाणित करण्यात येत आहे

G. Shinde
Er Gajanan Vitthalrao Shinde
Er. Gajanan V. Shinde
B.E. (Civil) (B.E. Civil)
Consulting Engineer
Consulting Engineer

Reg No. STATE/R/2025/APL/16024

Shinde
ग्रामसचिव
ग्रामपंचायत कार्यालय
सावा ता जि हिंगोली